FUZZHEAD CLIP 1

As recorded by Paul Priest

Transcribed by Jeffrey Adams
www.freewebs.com/powerscribe

Music by Paul Priest

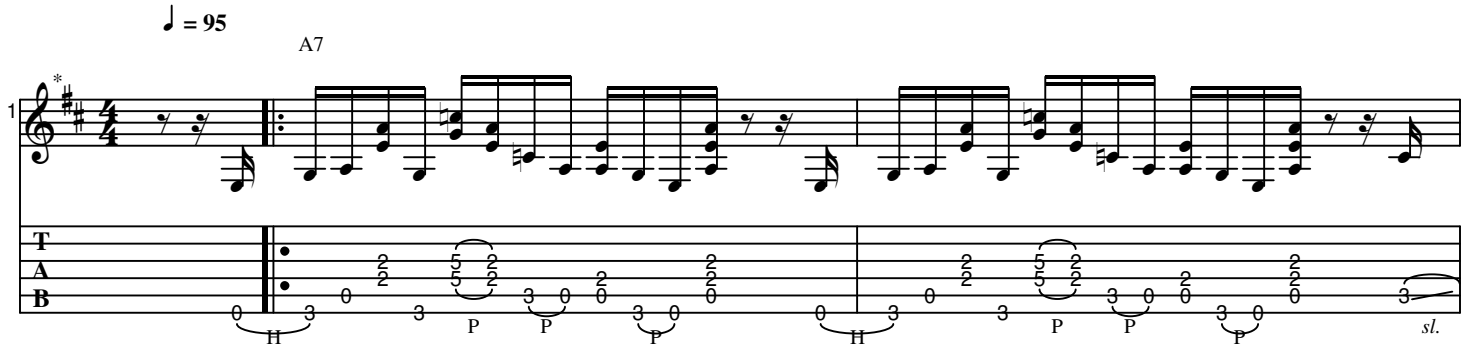
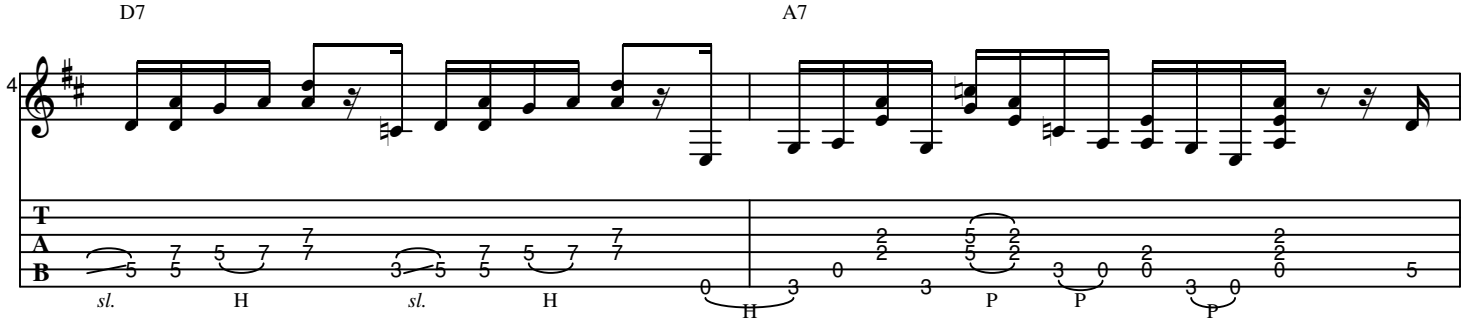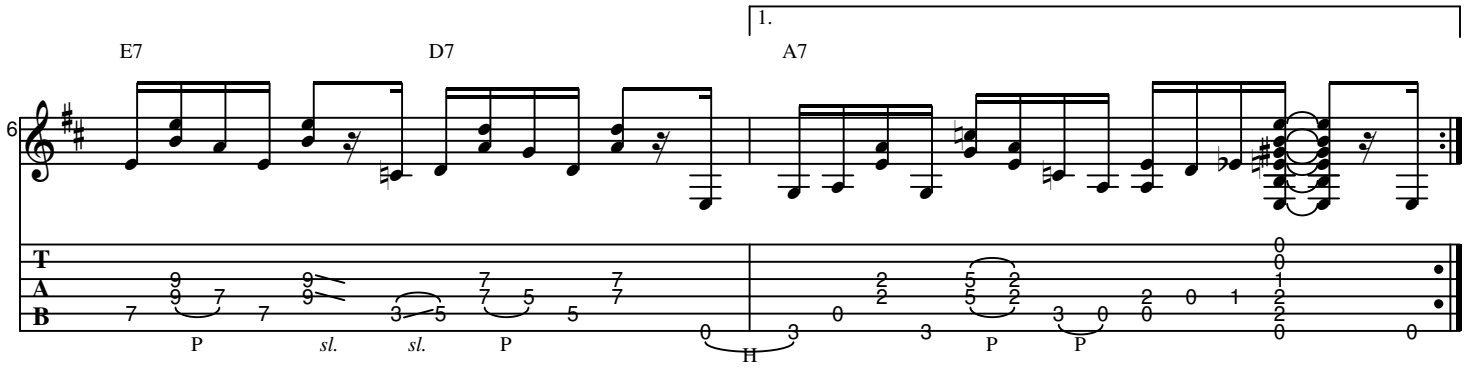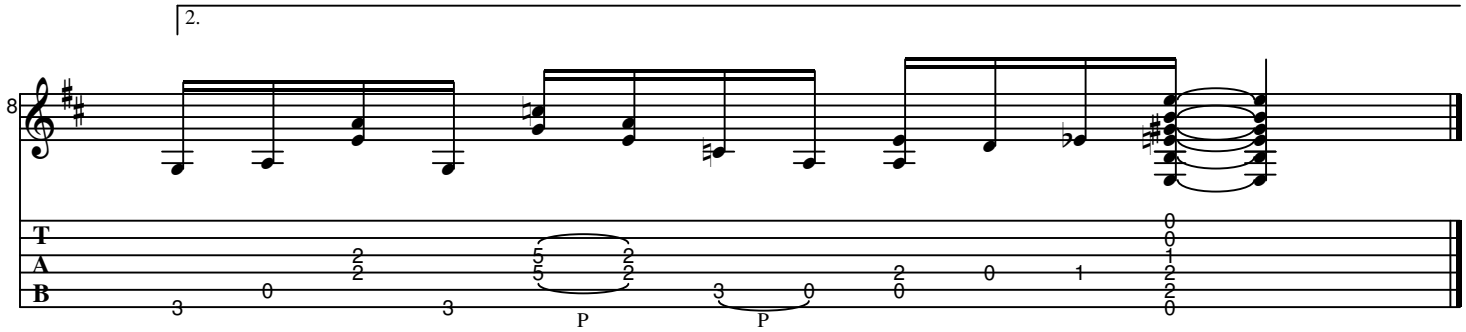
*Key Signature Denotes A Mixolydian